November 29, 2025

Updated: November 26, 2025

Cybersecurity Statistics 2025: Breach Costs, Ransomware & AI Threats

A complete data-driven breakdown of cybersecurity statistics shaping the 2025 threat landscape.

Mohammed Khalil

Article

Cybersecurity Statistics 2025: Breach Costs, Ransomware & AI Threats

- **Global Cybercrime Cost:** Cybercrime is projected to cost the world $10.5 trillion annually by 2025, equivalent to the third largest economy. This translates to about $333,000 lost every minute to cybercrime.
- **Data Breach Costs:** The global average cost of a data breach in 2025 is $4.44 million, a slight drop −9% YoY from 2024's high of $4.88M. The United States average breach cost hit a record $10.22 million more than double the global average, reflecting higher regulatory and legal expenses.
- **Ransomware Surge:** Ransomware was involved in 44% of breaches in 2025 up from ~32% in 2024. The median ransom demand was about $115,000, yet 64% of victim organizations refused to pay attackers a growing trend of resistance. Even without payment, ransomware incidents still cost organizations an average of $5.08 million in disruption and recovery.
- **Top Attack Vectors:** Phishing is now the leading initial attack vector, accounting for 16% of breaches. Close behind is third party/supply chain compromise ~15% which doubled in prevalence YoY, overtaking stolen or compromised credentials 10%. These trends illustrate how human error and vendor trust are major security weak points.
- **Frequency of Attacks:** Cyberattacks are unrelenting, the FBI received 859,000+ cybercrime complaints in 2024 up 33% from 2023, suggesting a cyber incident occurs roughly every 39 seconds on average. Globally, organizations face dozens of thousands of attacks per day, and breaches in 2024 were up 75% year over year.
- **Industry Impact:** The healthcare sector incurs the highest breach costs, averaging about $7.42 million per incident costliest for 14 years running. Financial services breaches cost around $5M+, making it the second most expensive sector. Other heavily targeted industries include technology, manufacturing 61% YoY surge in ransomware attacks, government, and retail each with unique risk factors and rising incident rates.
- **Regional Differences:** Breach costs vary by region. After the U.S., the Middle East has the second highest average breach cost ~$7.3M, though it saw an 18% YoY decline due to massive investments in cybersecurity and AI defenses. Europe's costs are relatively stable ~$4M range under strict GDPR compliance, while emerging markets Asia, Africa face growing attack volumes but generally lower per incident costs.
- **AI and Automation:** 1 in 6 breaches now involves attackers using AI e.g. AI generated phishing and deepfake scams. Conversely,

organizations with extensive AI driven security slashed their breach lifecycle by 80 days and saved $1.9M per incident on average compared to those without automation. This 34% cost reduction highlights AI as a critical tool for cyber defense.

Cybersecurity statistics for 2025 reveal a digital ecosystem under siege by increasingly sophisticated threats. This report analyzes the key data and trends shaping global cybersecurity in 2024–2025, a period during which cyber incidents reached record levels in frequency and impact. Why focus on the numbers? Because the statistics tell a story of both extraordinary risk and urgent opportunity: cybercrime has exploded into a multi trillion dollar problem, yet organizations employing cutting edge defenses like AI and Zero Trust architecture are seeing tangible reductions in breach costs. A few headline figures frame the challenge:

- **$10.5 Trillion:** The projected annual cost of cybercrime by 2025, representing one of the largest transfers of wealth in history. If cybercrime were a country, it would boast the world's third largest economy, trailing only the U.S. and China.
- **$4.44 Million:** The average cost of a single data breach globally in 2025. In the U.S., that average is more than double, at $10.22M, reflecting higher regulatory penalties and legal damages.
- **44% / 16%:** The proportion of breaches involving ransomware 44% and phishing 16% respectively, illustrating how these two attack methods continue to dominate the threat landscape.

In the sections that follow, we break down the numbers behind cybercrime in 2025 from cost metrics and attack vectors to industry and regional differences and extract insights on what they mean for businesses and security leaders. The goal is to provide a data driven foundation in the style of IBM's Cost of a Data Breach and Verizon's DBIR for understanding where we stand and how to navigate the volatile cybersecurity terrain ahead.

What Are Cybersecurity Statistics?

Cybersecurity statistics are quantifiable measures of cyber threats, incidents, and impacts. They answer questions like: How many breaches occurred? What did they cost? Which attack methods are most common? These numbers are gathered from real world incident reports, surveys, and cybersecurity studies to gauge the state of security. Think of it as the vital signs of the digital world much like a doctor checks blood pressure and heart rate,

cybersecurity professionals monitor metrics such as breach frequency, average costs, and threat prevalence.

For example, the FBI's Internet Crime Complaint Center IC3 tallies reported cybercrimes each year. In 2024, IC3 received **859,532 complaints with over $16 billion in losses, a 33%** increase in reported losses from the prior year. This single statistic signals a rapid rise in cybercrime activity. Likewise, industry reports like IBM's annual Cost of a Data Breach study provide granular stats on breach expenses e.g., detection, notification, downtime costs, which help businesses understand the financial fallout of incidents.

In simpler terms: cybersecurity statistics are the hard numbers behind headlines about hacks and data breaches. Just as a car's dashboard has indicators speed, fuel, engine temp to signal how it's performing, these metrics are the cybersecurity industry's indicators. They matter because they inform decision makers on where risks are highest, what defenses are working, and how to prioritize resources. For instance, if statistics show that **phishing is the leading cause of breaches 16% in 2025**, a company knows to invest in better email security and employee training. If **ransomware accounts for 44% of breaches**, organizations will double check their backups and incident response plans. The numbers quantify the threat landscape, turning abstract dangers into concrete data that can drive strategy.

Global Overview of 2025 Cybersecurity

In 2025, cybersecurity entered a new era defined by **unprecedented economic stakes and relentless attack volumes.** The global overview is stark: cybercrime is not just an IT problem it's a macroeconomic threat and a national security issue. Below is a snapshot of key global metrics in 2024 vs 2025:

Metric	2024	2025	Trend
Annual cost of cybercrime	~$8 trillion est.	$10.5 trillion est.	+31% projected YoY growth
Global avg. cost per data breach	$4.88 million record high	$4.44 million	−9% slight decrease

Breaches involving ransomware	~32% of breaches	44% of breaches	Up higher incidence
Breaches involving 3rd parties	~15% of breaches	~30% of breaches	Doubled supply chain risk
Global cyber insurance market	$20.8B 2024	$24–25B est. 2025	+18% market growth
Unfilled cybersecurity jobs	~4.02 million gap 2024	4.8 million gap	+19% worsening talent shortage

Table: Select global cybersecurity metrics, 2024 vs 2025.

Two figures truly stand out: $10.5 trillion and $4.44 million. At **$10.5 trillion the annual global cost of cybercrime in 2025** dwarfs the GDP of most countries. This includes everything from stolen funds and ransom payouts to the costs of system downtime, recovery, and reputational damage. It's an eye watering sum for perspective, it exceeds the economic damage caused by all natural disasters in a typical year and even surpasses the worldwide illicit drug trade. In other words, cybercrime has become possibly the most profitable criminal endeavor on the planet, fueling a well organized underground economy.

Meanwhile, **$4.44 million is the average cost incurred per data breach globally**. This metric encapsulates many expense components: technical investigations, customer notifications, regulatory fines, system remediation, legal fees, and lost business. The good news is this average ticked down in 2025 from $4.88M in 2024, suggesting that investments in faster response and containment are paying off. Indeed, IBM attributed the cost dip to organizations more widely adopting AI driven security and improved incident response plans. However, the **United States bucked the trend with a record $10.22M average breach cost**, reflecting uniquely high costs for American companies due to factors like aggressive class action lawsuits and state data breach notification laws e.g., CCPA fines. By contrast, Europe's average breach costs remained near the global average ~$4M thanks in part to GDPR's influence in standardizing security practices, and Asia Pacific

averages were slightly lower, often due to lower per capita consumer data values and less litigation.

Another global highlight is the **e**xplosion of supply chain attacks. In 2024, only about 15% of breaches were traced to third party or supplier vulnerabilities. In 2025, that share doubled to roughly **30% of breaches involving a partner or vendor**. One breach can now spread through interconnected businesses like wildfire, a reality painfully illustrated by multi victim incidents such as the Salesloft/Drift supply chain breach that affected hundreds of companies via a compromised SaaS integration including household names in tech and finance. This trend underscores that an organization's security is only as strong as the weakest link in its digital ecosystem.

On the volume front, attacks are more frequent than ever. Various data points show cyberattacks occurring multiple times per minute globally. As mentioned, FBI figures suggest an incident reported every **39 seconds on average in 2023**. Another study equated it to **over 26,000 attacks per day** hitting worldwide targets. The bottom line: no organization is too small or too obscure to escape automated scanning and opportunistic cyber assaults. The COVID 19 pandemic's aftermath remote work, rapid digitization continued to fuel this activity into 2024–25, doubling the frequency of attacks compared to pre-2020 levels.

In summary, the global landscape in 2025 is one of high stakes and broad exposure. Cyber threats have scaled in both magnitude trillions of dollars at risk and frequency persistent, automated attacks, forcing companies and governments to treat cybersecurity as a core strategic priority. The next sections will delve deeper into how these global trends break down by cost, attack type, industry, and region.

Cost Breakdown: Data Breaches by the Numbers

How much does a cyber incident cost in 2025? The answer varies widely depending on where you are and what industry you're in, but the statistics provide clear benchmarks. Here we dissect breach costs globally, regionally, and by key factors:

- **Global Average Cost per Breach 2025: $4.44 million**. This encompasses direct and indirect costs of a typical data breach. Notably, this figure decreased from $4.88M in 2024, marking the first downturn in years. It suggests that investments in faster

response e.g. incident response teams, AI monitoring are containing breaches more effectively. Even so, $4.44M is a hefty average, a reminder that even small breaches can be multi million dollar events.

- **United States: $10.22 million** average cost. The U.S. has the highest breach costs of any region more than double the global average. Several factors drive this U.S. premium: stringent notification laws 50 U.S. states have breach laws, plus sector regs like HIPAA, high likelihood of lawsuits and settlements, costly forensic and credit monitoring services, and the fact that U.S. organizations often store vast troves of high value personal data. A single breach in America often triggers government fines and class action litigation, greatly upping the total price tag. 2025's $10.22M is a ~9% jump from the prior year, continuing an upward trajectory.

- **Middle East: ~$7.29 million** average estimated. The Middle East historically ranks 2nd in regional breach costs. Interestingly, 2025 saw a significant 18% decline in average breach cost for the region, down from ~$8.9M in 2024 to ~$7.3M. Cyber experts attribute this to aggressive government and enterprise spending on cybersecurity in Gulf countries. For example, the UAE and Saudi Arabia have poured resources into state of the art Security Operations Centers and AI based defenses, yielding faster breach detection and containment. However, at over $7M, the region remains high major Middle Eastern enterprises oil & gas, finance are prime targets facing highly skilled adversaries, including nation state actors.

- **Europe: ~$4.0–4.5 million** average. Key European economies like the UK ~$4.1M and Germany ~$4.0M hover around the global mean in breach cost. Europe's strict data protection regulation GDPR both raises the cost of non compliance fines and forces better preparation, the net effect has been relatively stable breach costs. Companies in Europe benefit from standardized breach response plans and privacy by design practices, though they still face significant financial impact when incidents occur especially if GDPR fines apply.

- **Asia Pacific: ~$3.6 million** average Japan to ~$4 million+ Australia, Singapore. APAC figures vary, but a country like Japan reports ~$3.65M average, slightly below global average, possibly due to a mix of strong security adoption in big firms and lower impact in smaller breaches. Highly developed APAC markets see costs closer to Europe's level. One ongoing issue is under reporting in some APAC regions, breaches may not be disclosed as consistently, so true costs might be under estimated.

The **economics of a breach** also depend on what data is compromised and how fast you react. Some noteworthy cost breakdown insights for 2025 include:

- **Cost per Record:** The cost per individual record breached isn't explicitly in the above averages, but studies often peg it in the **$150–$200 per record** range. Sensitive records like healthcare or financial info drive higher per capita costs due to notification requirements, identity theft mitigation, and customer churn. Mega breaches millions of records can drive this cost down on average, but incur huge absolute costs.
- **Mega Breaches:** Mega breaches incidents exposing over 1 million records are outliers that dramatically skew costs. In 2025, just a handful of mega breaches accounted for a large share of total breach costs. For instance, the Change Healthcare breach, one of the largest healthcare data breaches on record, **affected ~190 million patient records**. Incidents like that can cost well into nine figures. The reference example cited ~$127 million in cost for such mega incidents. These events drive home the value of segmentation and data minimization, since aggregated data silos become jackpots for hackers.
- **Incident Response & AI Dividends:** Organizations that had **f**ully developed incident response plans and extensively used AI/automation saved significantly on costs. IBM found that companies with mature AI security and automation had breaches that cost **$3.62M on average vs $5.52M** for those without roughly $1.9M 34% less. They also contained breaches in 80 days fewer than those without AI, limiting damage. Similarly, having an IR team with a tested plan can cut costs by around $240K on average IBM data. This reinforces that spending on preparedness playbooks, AI monitoring, drills has a strong ROI by reducing the impact when a breach occurs.
- **Cost Factors Top Increasers and Reducers:** According to **the 2025 Cost of a Data Breach analysis**, the biggest cost multipliers were incidents involving third party breaches +$227K over avg., complex security systems +$207K, shadow IT +$200K, and ironically, malicious AI usage or lack of AI governance +$193K. In contrast, factors that reduced breach costs included adopting DevSecOps practices –$227K, deploying AI/ML security analytics –$223K, strong threat intelligence –$211K, and extensive data encryption –$208K. Shadow AI employees using AI tools or models without security oversight emerged as a new risk factor, raising breach costs by ~$670K on average when present. This highlights the need to monitor and govern the use of AI applications internally.

- **Cyber Insurance Impact:** Cyber insurance doesn't reduce the cost of a breach itself, but it can transfer some financial risk. The stats show a **hardening insurance market premiums up by ~28% in 2024 –2025** and many insurers now require proof of security measures e.g., MFA, backups. The global cyber insurance market grew to ~$23 billion in 2025 and is projected to reach $120B by 2032. Organizations with insurance still incur all the response costs, but insurance may cover portions of legal claims, ransomware payments, or notification costs, cushioning the blow if coverage is adequate.

In summary, while the typical breach costs around $4–5 million globally, that number can swing much higher depending on region and scenario. The United States faces a uniquely expensive breach environment >$10M average, whereas proactive use of AI and strong cyber hygiene can shave millions off the cost. These statistics reinforce that every minute saved in detecting and containing a breach directly saves money, a compelling case for investing in faster detection technologies and well rehearsed response processes.

Below is a comparative breakdown of breach cost indicators:

Cost Indicator	Value 2025	YoY Change	Notes
Global avg. breach cost	$4.44M	–9% vs $4.88M in 2024	AI driven response shortened breach duration.
U.S. avg. breach cost	$10.22M	+9% new high	Higher fines, litigation, and customer loss.
Middle East avg. breach cost	~$7.3M	–18%	Significant investment in cyber defenses.
Healthcare breach cost avg	$7.42M	–24% vs ~$9.7M '24	Still highest by industry 14th year.

Financial services breach cost	~$5.5M est.	Flat/slight decline	Second highest industry, strong security spending.
Ransomware extortion cost avg	$5.08M	~Flat	Includes downtime, restoration whether or not ransom paid.
Savings with AI security	–$1.9M per breach	+5% improvement	Breaches cost 34% less with extensive AI/automation.
Added cost supply chain breach	+$0.23M	new high	Third party incidents $4.91M vs $4.44M avg.
Added cost Shadow IT/AI	+$0.67M	new	Use of unsanctioned IT or AI tools expanded attack surface.

Table: 2025 breach cost breakdown by region, industry, and key factors.

Attack Vector Distribution in 2025

Understanding how attackers are getting in the attack vectors is crucial. The cybersecurity statistics for 2025 show a clear shift in the attack landscape, with some old tactics evolving and new ones emerging. Here's a breakdown of the top breach initiation vectors and their prevalence:

Attack Vector	% of Breaches	Avg. Breach Cost	Notes 2025 Trends
Phishing social engineering	15.9%	~$4.8M global avg	#1 vector. AI crafted phish emails and te smishing

			improved the success. 80- of breaches involve a hur element, ofte starting with phishing. Business Em Compromise scams also c multi billion losses.
Third Party/Supply Chain	15% initial vector / ~30% involve 3rd parties overall	~$4.91M	Fastest grow vector. Compromisir vendor or software upc can breach r victims at on High profile i 2025 e.g., co signing and c supply chain attacks. Ofte leads to widespread c compromise 60% of case
Credentials	10%	~$4.5M est.	Remains a common vec #3 initial cau 2025. Crede are stolen via phishing, malware infostealers, purchased o dark web. In Verizon's analysis, credentials w involved in ~ of breaches when combir with human e Attackers increasingly exploit crede reuse and session toke 94 billion coc

			were found leaked online
Vulnerability Exploitation	20% of breaches	~$4.8M similar to phishing	On the rise. Exploiting unpatched software or (vulnerabilitie jumped to 20 breaches in 2025, up sha 8× increase exploits via VPN/edge devices. Attackers rap weaponized CVEs e.g., V gateway flaw This vector bypasses hu users by dire attacking systems.
Malware Non Ransomware	~17% est.	~$4.5M	General malv trojans, spyw often is used tandem with other vectors 2025 saw su in malware delivered by email a 349% increase in e based malwa detections. Infostealer malware fuel credential th found in 30% corporate machines log While any malware infe is serious, co escalate if it leads to data theft or a gateway for ransomware

Ransomware deployment	44% of breaches had ransomware present	~$5.15M if data leaked	Ransomware often isn't th initial entry method but t payload. However, so reports cons it a vector du its prevalenc 21% of incid investigation Mandiant ransomware the end stag attack in 202 Ransomware typically follo an initial phis hack, then encrypts dat and extorts victims. Cost include syste downtime an possibly rans if paid. The median rans 2025 was $1 but demands large enterpr ran into millio Many attacks now use dou extortion encryption + theft.
Insider Threats Malicious or Negligent	Few percent exact % varies, IBM cites ~8% malicious insider	~$$4.92M highest avg. cost vector	Rogue emplo or contractor stealing data the highest average brea cost at ~$4.9 given the difficulty of detection an often signific data exposur While relativ infrequent, insider incide are notable. Insiders also

			include negli users who accidentally expose data laptops, mis mails, which contribute to human eleme breaches.
Misconfigurations Cloud/IT	~1 in 5 breaches involve misconfig est.	~$5.05M if cloud involved	Cloud misconfigura e.g., an AWS bucket left p or an open database is essentially a open door at vector. Gartr famously not 99% of cloud security failu are the customer's f config errors 2025, 80% c companies experienced cloud breach some form. T average cost breach involv public cloud was $5.05M, slightly highe than on prem incidents. Misconfigura often lead to massive data leaks withou hacking requ
Distributed Denial of Service DDoS	<5% as primary cause	Varies often indirect cost	DDoS floods grew ~46% i frequency Yo While usually a data breac more of an outage, DDo sometimes u to extort rans DDoS or dist during anoth

			intrusion. For example, 202 saw volumet attacks peak at 134 Gbps places like E targeting tele infrastructur DDoS impact measured in downtime co large attacks cost firms te thousands p minute in los revenue if cr services go offline.

Table: Primary attack vectors in data breaches 2025 with prevalence and impact.

From the above, a few **key observations**:

- **Phishing reigns as the #1 entry point**. Despite years of security awareness training, phishing email, SMS, voice scams continues to dupe employees and is implicated **in 16% of breaches** as the direct cause, and up to 80–90% of breaches if you consider any human mistake factor. The twist in 2025 is the use of Generative AI to supercharge phishing. Attackers now easily generate perfectly worded, context aware lures in local languages, free of the grammatical errors that used to be warning signs. Deepfake audio was also deployed via vishing calls where CEOs' voices are cloned to authorize fraudulent transfers. These advances mean phishing attacks are more convincing than ever a reason why it still works so well.
- **Ransomware's continued prominence**: By saying ransomware is present in **44% of breaches**, it implies that in almost half of incidents, at some stage attackers attempted to encrypt data for ransom. However, victims have become more resilient, a solid majority well over 60% now refuse to pay ransoms, especially as backups and recovery plans improve. This has led ransomware gangs to pivot tactics: data theft and extortion without encryption leakware grew in 2025, as did multi pronged attacks combining encryption, data leaks, and even DDoS threats so called triple extortion. Ransomware groups also targeted critical infrastructure

and manufacturing, where downtime is most painful, to increase leverage.

- **The rise of supply chain exploits** is the standout shift of 2025. When **~30% of breaches** involve a third party, it means attackers are actively going after software providers, contractors, and service firms as stepping stones. One compromised vendor can give access to dozens or hundreds of client networks, a force multiplier for attackers. The year saw several such incidents, like a compromise at a popular IT management software that then gave attackers footholds in scores of customers echoing the SolarWinds attack from 2020. This trend stresses the importance of vetting vendors, using least privilege for third party access, and monitoring supply chain partners.

- **Exploits and Unpatched Systems:** Another notable trend is the resurgence of direct hacking via **vulnerability exploits**. With many organizations moving to cloud and remote work setups, VPNs, cloud apps, and IoT devices expanded the attack surface. Attackers in 2025 took advantage: zero day exploits in VPN appliances, unpatched software vulnerabilities like the infamous Log4j in 2021, and similar flaws since led to about 1 in 5 breaches. Particularly worrisome were attacks on network edge devices e.g., firewalls, VPN concentrators they increased eightfold after multiple critical bugs were discovered. This vector bypasses user interaction entirely, it's a race between attackers and defenders to patch known flaws. The lesson is clear: timely patch management and virtual patching are essential, as exploits can quickly become widespread.

- **Insiders and Human Error** remain a persistent, if smaller, slice. Whether it's a malicious insider intentionally stealing data or an employee's mistake misconfiguring a database, losing a device, the human factor underpins a majority of incidents. IBM's data for 2025 attributed **68% of breaches to a human element** this includes phishing, errors, and misuse. Malicious insiders themselves caused a smaller portion but those breaches cost the most on average, likely because they often go undetected longer and involve highly sensitive data like trade secrets or large datasets.

- **Emerging Vectors:** 2025 also saw discussions of emerging vectors like **Shadow AI** employees deploying AI tools or connecting AI apps to corporate data without security oversight. While not a direct attack vector in the traditional sense, shadow AI was cited as an enabler that increased breach costs by expanding the attack surface. For example, if an employee uses an unsanctioned AI SaaS and that SaaS gets breached, company

data may leak. Additionally, **IoT devices** Internet of Things with weak security continued to be recruited into botnets like BadBox 2.0 infecting millions of smart TVs, which primarily threatens availability DDoS attacks rather than data, but is nonetheless part of the threat landscape.

In conclusion, organizations in 2025 must guard against a broad array of attack vectors, with social engineering and supply chain attacks at the forefront. The data underscores the need for a multi-layered defense: employee security training and phishing tests, strong identity and access controls to mitigate stolen creds, aggressive patch and vulnerability management, third party risk assessments, and tools like EDR Endpoint Detection & Response to catch malware and abnormal insider behavior. No single defensive measure is enough because the attack vectors are diverse but by analyzing where breaches are coming from as we've done here, security teams can allocate resources to the most likely threats.

Industry Breakdown: Who Are the Biggest Targets?

Certain industries consistently bear the brunt of cyberattacks due to the value of their data and their tolerance or lack thereof for downtime. In 2025, while no sector was untouched, statistics show some sectors were hit harder in either frequency, cost, or both. Below we highlight six key industries Healthcare, Finance, Technology, Manufacturing, Retail, and Government and their cybersecurity posture with 2025 data:

- **Healthcare:** This remains the #1 most expensive industry for data breaches for the 14th year in a row. In 2025 the **average healthcare breach cost reached $7.42 million**. Hospitals,

insurers, and healthcare providers are lucrative targets for a few reasons: they hold extensive personal and medical data which is highly valuable for identity theft and fraud, and their operations are life and death critical meaning ransomware on a hospital can be devastating. Statistics show healthcare breaches take the longest to detect and contain 279 days on average, about 5 weeks slower than overall breaches. This is due to complex, legacy IT environments and sometimes weaker security maturity in smaller clinics. A troubling subset in healthcare is the mega breach. Though only ~2% of healthcare incidents, these large breaches often at insurance companies or large networks accounted for ~76% of all healthcare records exposed. For example, the Change Healthcare breach ~190M records caused nationwide disruption in claims processing. Ransomware hit healthcare frequently in 2025, but encouragingly, **63% of healthcare organizations targeted by ransomware refused to pay** up from 59% in 2024. Instead, they relied on backups and alternative processes, though patient care delays were a collateral impact. A data point: in ransomware incidents at hospitals, critical access hospitals paid ransoms 67% of the time probably due to lack of backups/resources, whereas large health systems paid far less often 38–50% range. This indicates smaller healthcare entities are more vulnerable and feel pressured to pay to restore services.

- **Financial Services:** Banks, insurers, investment firms, and fintech companies remain at the frontlines of cyber defense. They experience the second highest breach costs on average IBM pegged the financial sector's average breach at **$5.56 million in 2025**, globally a tick above the overall average. Financial organizations are prime targets for obvious reasons: money. Attackers go after them for direct financial theft, fraudulent transfers, account takeovers as well as valuable personal financial data. In 2025, we saw highly sophisticated heists, such as an attempted **$130 million theft from a Brazilian fintech via the Pix payment system** which fortunately was foiled by security controls in time. Financial firms also suffer a lot of web application attacks, about 10% of all breaches were in financial services, often through banking portals or APIs. Compliance regulations like PCI DSS for card data, SOX, etc. mean this sector invests heavily in security financial services spend more on cybersecurity per capita than any other sector. A positive stat: the average time to detect and contain breaches in finance was **233 days**, slightly better than the global average of 241 days, still long, but improving. One growing concern for finance is the rise of cryptocurrency related attacks: exchanges like Coinbase experienced insider related breaches in Coinbase's case,

malicious third party support contractors tried to extort $20M, exposing data of ~69,000 customers. Also, Business Email Compromise schemes often trick finance department staff into wiring funds the FBI cited **BEC as the costliest form of cyber fraud**, responsible for billions in losses annually, much of it hitting businesses' finance teams.

- **Technology High Tech/IT Sector:** Tech companies themselves are targets both for their data e.g., intellectual property, source code and as conduits to others supply chain again. While we don't have a single cost figure for tech industry breaches it varies, this sector saw notable breaches in 2025. For instance, Red Hat, a major enterprise software firm was breached by an extortion group Crimson Collective, who **stole 570 GB of data including client configuration** files. Similarly, a breach at a cloud CRM provider Salesloft's Drift service led to over 700 companies' Salesforce data being compromised. These show how attacks on tech providers can have multiplier effects. Tech firms are generally more cyber mature, but they are also big targets for industrial espionage and nation state hackers seeking trade secrets e.g., chip designs, source code for popular software. One stat: in early 2025, a report indicated High Tech and professional services were among the top 5 most frequently impacted sectors, alongside healthcare and government. We also see retail tech platforms attacked e.g., code repository breaches, package manager supply chain attacks. The tech industry is responding by heavily adopting Zero Trust architectures and bug bounty programs to reduce risk.

- **Manufacturing:** In 2025, manufacturing was often cited as the sector with the highest volume of ransomware attacks. Indeed, about **50% of ransomware attacks in 2025 targeted manufacturing, healthcare, energy, or transportation**, with manufacturing alone seeing a 61% surge in incidents. Why manufacturing? Because downtime = lost revenue. Stopping a factory line even for a day can cost millions, so hackers bet that factories will pay quickly. The average breach cost in manufacturing was around $5.0M per incident by one estimate, not far behind finance. A specific trend is the convergence of IT and OT Operational Technology networks in manufacturing connecting industrial control systems to corporate networks for efficiency has opened backdoors for attackers. For example, a ransomware attack on a single auto parts maker can halt production at multiple car assembly plants. We saw instances where an attack on a Tier 1 automotive supplier caused ripple effects to major car brands. One positive note: larger manufacturing firms have begun segmenting networks and using

industrial intrusion detection to catch such breaches faster, but smaller factories remain quite vulnerable. Industrial supply chain attacks also emerged e.g., compromising software that monitors equipment, which then gave access into many manufacturing companies. The manufacturing sector is investing in incident response playbooks specifically to handle scenarios like what if our robotic controllers go down?

- **Retail and E Commerce:** Retail companies face a blend of customer data breaches and ransomware. In 2025, **retail accounted for about 11% of data leaks posted on extortion sites**, up from 8.5% in 2024. This indicates ransomware actors have been hitting retail and then leaking data, likely customer info or proprietary data when ransoms aren't paid. Retailers often have razor thin margins and many endpoints point of sale systems, online stores, etc., which can be tough to secure uniformly. A notable case: Marks & Spencer a UK retailer suffered a major cyberattack in 2025 by the Scattered Spider group, which encrypted systems and stole customer data, causing an estimated **£300M ~$400M loss** due to sales disruption. Many retailers operate with extensive third party partners, payment processors, e commerce platforms, which introduces vulnerabilities. Also, credit card skimming malware on retail websites Magecart style attacks continued to be an issue, silently intercepting payment info from online shoppers. Retail breach costs tend to be lower per record because credit card numbers, while sensitive, can be changed, but the volume of records can be huge. Customer trust is key in retail, a breach can drive consumers to competitors, so brand damage is a real cost. The uptick in extortion leak postings suggests retail firms are in hackers' crosshairs perhaps because they often choose not to pay ransoms, so hackers expose their data as retaliation.

- **Government and Public Sector:** Government agencies and public institutions are frequent targets of both criminal groups and nation state actors. While not always included in cost studies since calculating cost for a government breach is different, there were several trends. Over **79% of nation state cyberattacks in recent years target government agencies, NGOs, and think tanks**, with the majority of state sponsored attacks originating from Russia 58% and China, according to Microsoft's tracking. In 2025, local governments and schools K 12 were especially hit hard by ransomware. For instance, several city governments and school districts had to deal with data theft and encryption, affecting services. The PowerSchool breach education software highlighted harm when student data is stolen. Government breaches can have high impact beyond money: for example, a

breach of a country's civil data registry or a security clearance database can have national security implications. Financially, a telling stat is that the average cost of a public sector breach tends to be lower in IBM's 2023 report, public sector was around **$2.6M average**, lower than private sectors, but that doesn't account for intangible costs like loss of citizen trust or threat to human life imagine breaches in defense or emergency services. A fresh aspect is the ransomware targeting of city infrastructure one 2025 attack on a U.S. city's water treatment facility fortunately was thwarted before causing harm. The public sector often struggles with outdated systems and limited budgets, making it a ripe target hence the push for government funding of cybersecurity upgrades.

In summary, healthcare and finance incur the highest breach costs and remain top targets, manufacturing and critical infrastructure see surging attacks due to extortion potential, tech firms and government face sophisticated, targeted threats often espionage motivated, and retail faces a steady barrage of both data theft and ransomware. Each industry's risk profile is distinct:

- Healthcare: high value personal data + life critical systems = high cost, must focus on resilience backups, network segmentation for patient care devices, etc..
- Finance: directly monetizable targets, heavy regs = high cost, must focus on strong authentication, fraud detection, and rapid incident response.
- Tech: custodians of data for others cloud services, high IP value = must secure software supply chain and development environment robustly devops security.
- Manufacturing: high downtime costs, legacy OT systems = focus on network segmentation between IT/OT, offline backups to recover quickly, and OT specific security monitoring.
- Retail: massive customer data and transactions = focus on point of sale security, encrypting card data, web application firewalls for e-commerce, and third party risk for vendors like payment processors.
- Government: critical services and sensitive info, often legacy IT = need to modernize infrastructure, use encryption for citizen data, and strengthen identity management, plus international cooperation to combat state sponsored threats.

The data-driven insight here is that while all sectors need baseline cybersecurity, the emphasis should be tailored e.g., healthcare might prioritize ransomware drills and securing medical IoT devices, whereas a bank might invest more in anti-fraud AI and transaction monitoring. The statistics give each industry a mirror to see where they stand and what the adversaries are doing.

Regional Breakdown: Global vs. Local Threats

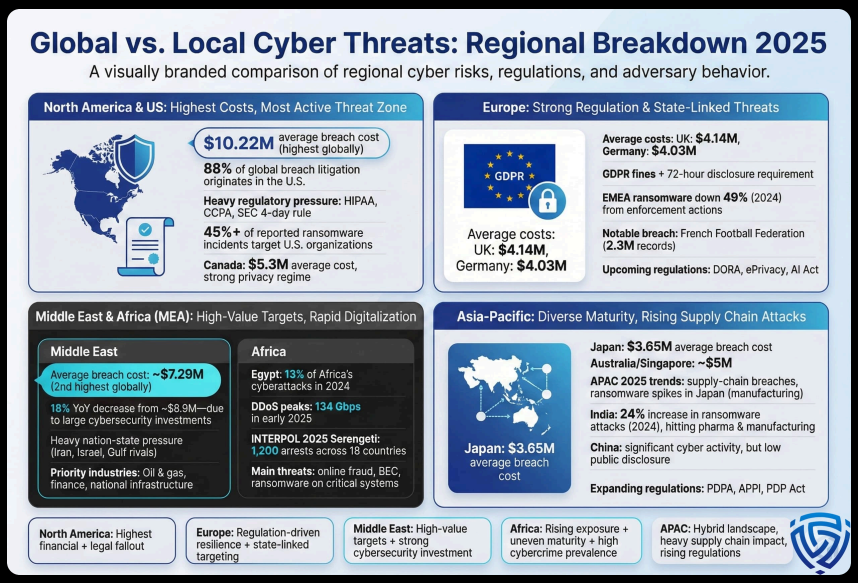

Cyber threats respect no borders, but the impact and nature of cyber incidents can vary by region due to different regulations, threat actor focus, and local cyber readiness. Since this report is Global in scope, we'll compare a few regional dynamics: **North America especially U.S., Europe, Middle East & Africa, and Asia Pacific.**

- **United States & North America:** As noted, the U.S. has the highest **average breach costs worldwide $10.22M**. North America in general has a very active cyber threat environment and a stringent regulatory climate. Some U.S. specific factors in 2024–25:
  - **Regulations and Fines:** U.S. companies not only deal with state data breach laws all 50 states, but also sectoral regulations. For example, healthcare breaches invoke OCR/HHS investigations under **HIPAA**, consumer data breaches in California can trigger CCPA penalties. The Securities and Exchange Commission SEC also introduced rules in 2023 requiring public companies to disclose significant cyber incidents within 4 business days. This regulatory pressure means breaches become public quickly and often result in fines or settlement costs affecting that high average cost.

- **Litigation:** The U.S. legal culture of class action lawsuits means a big breach, say, 1 million consumers almost guarantees lawsuits from affected parties. Settlements can run into tens of millions e.g., the Equifax breach settlement was around $700M. In 2025, we continue to see breach litigation as a cost driver one stat: **the U.S. was responsible for 88% of the world's breach litigation** as per a legal study, which is not surprising.

- **Threat Targeting:** Many of the world's largest companies are U.S. based, making them trophies for hackers. Ransomware groups mostly based in Eastern Europe/Russia specifically target U.S. hospitals, pipelines, banks, etc., both for the potential payout and possibly at times for geopolitical reasons. The FBI and CISA noted that in 2024, **over 45% of reported ransomware incidents to them were against U.S. organizations**, a disproportionately high figure.

- **Canada, often** grouped in NA has somewhat lower costs **$5.3M average breach cost in 2025** for Canada, per one report and a threat profile similar to the U.S. but on smaller scale. Canadian privacy law PIPEDA and forthcoming updates make breach response a formal process too.

- **Europe:** Europe's cybersecurity landscape is heavily influenced by the **GDPR General Data Protection Regulation** and similar laws NIS Directive for critical infrastructure, etc.. Key points:
  - **Breach Costs and GDPR:** The **GDPR mandates disclosure of breaches** involving personal data within 72 hours to authorities and hefty fines up to 4% of global turnover. Interestingly, while GDPR fines can be massive, British Airways was fined ~$26M for a breach, Marriott ~$24M, for example, the average cost figures in Europe UK $4.14M, Germany $4.03M aren't as high as the U.S. This might be because European organizations have now adopted strong compliance measures and often have cyber insurance to cover some fines. It could also be the types of breaches differ, fewer mega breaches have been public in EU compared to U.S. This said, Europe saw notable incidents: e.g., in 2025 a breach of the French Football Federation exposed data of potentially 2.3 million amateur players, illustrating that even sports organizations face mass data breaches.

  - **Regional Threats:** European financial institutions and governments face a lot of targeted attacks, including state sponsored ones Russia–Ukraine conflict spillover led to more attacks on NATO countries' infrastructure. However, in 2024 it was observed that **ransomware attacks in EMEA actually**

declined by 49% as per SonicWall while rising elsewhere. This could be due to law enforcement crackdowns and better cooperation Europol and national cyber agencies in Europe have been active in arresting ransomware affiliates. Still, phishing and BEC are rampant in Europe too, the UK and Spain are among the most phished countries in the world.

- **Notable Regulations:** Apart from GDPR, the Digital Operational Resilience Act DORA will impose strict cyber rules on financial services in the EU soon. Also, ePrivacy, AI Act for AI usage might indirectly affect cybersecurity. The overall culture in Europe emphasizes privacy and data security as fundamental rights, so companies there are generally improving baseline security.

- **Middle East & Africa MEA:** This is a region of contrasts wealthy Gulf states investing heavily in cybersecurity, and developing nations that often lack resources. From the data:
  - **Middle East Breach Costs:** As mentioned, **Middle East region breaches averaged ~$7.29M and dropped 18% YoY**. The UAE, Saudi Arabia, Qatar, etc., are building strong cyber capabilities even hiring foreign talent with high salaries. A CISO in the Middle East can earn up to $400K+ in some cases, reflecting the demand for skill. These nations are particularly concerned with protecting oil & gas infrastructure and large scale development project systems. In 2025, for example, Saudi Aramco and other energy firms continuously fend off Iran linked cyber groups aiming at espionage or disruption.

  - **Egypt & North Africa:** A closer look at a populous country like Egypt shows a rapidly digitizing economy with growing cyber challenges. Egypt's cybersecurity market was valued around **$230M in 2025 and projected to grow ~12% CAGR**. Egypt reportedly accounted for 13% of Africa's cyberattacks in 2024 the highest in the continent and faced heavy DDoS activity targeting telecoms. In the first half of 2025, Egypt saw DDoS attacks peak at 134 Gbps traffic floods. The Egyptian government's national cybersecurity strategy 2023–2027 and the creation of a large Government Cloud Center indicate efforts to improve defenses, though experts note a talent shortage there, the average Egyptian cybersecurity engineer earns ~EGP 472,600, which is low globally, leading many to move to Gulf jobs.

  - **Africa in general:** Many African nations are coming online fast with mobile banking, etc., and cybercrime is following. INTERPOL's 2025 Africa Cyberthreat Assessment highlighted top threats: online scams, digital extortion, business email

compromise, and ransomware on critical infrastructure. Africa also sees a lot of crypto related scams. The good news: there are increasing investments in SOCs and cyber training in countries like South Africa, Kenya, Nigeria, but the maturity is uneven.

- **Cyber Warfare Concerns:** The Middle East is a hotbed for state sponsored cyber activity Iran, Israel, Gulf states all have active cyber units. For instance, Iranian APTs have targeted Israeli water systems, Israel has conducted cyber operations against Iranian nuclear program elements. These tit for tat nation state actions often don't show up in cost reports but are very much part of the regional cyber scene. In 2025, there were reports of attempted attacks on Gulf financial institutions allegedly by Iran linked actors as geopolitical tensions rose.

- **Asia Pacific APAC:** APAC is extremely diverse, from highly advanced economies Japan, ANZ, Singapore to emerging ones India, Southeast Asia.
  - **Attack Trends:** APAC has seen a spike in **supply chain incidents**. One example: a breach at an Australian software provider in 2025 led to numerous local companies being compromised. Also, Japanese companies faced a wave of ransomware in late 2025 with automotive parts makers and even beverage companies hit. The record shows Russian speaking gangs increasingly targeting Japan, possibly due to perceived ability to pay and perhaps geopolitical neutrality Japanese corporations might not expect to be targets.

  - **APAC Stats:** According to IBM, Japan's average breach cost was about **$3.65M**, which is lower than the global average possibly because Japanese companies tend to experience smaller breaches or have strong controls. Australia and Singapore often have averages closer to ~$5M due to a string of big incidents e.g., Australia had major breaches in 2022–23 like Optus, Medibank. The number of breaches reported in Australia jumped in 2023–2024 after new laws increased penalties for not disclosing penalties up to AU$50M. So transparency is improving.

  - **China and India:** These two large countries are unique cases. China sees a lot of cyber activity but data is state controlled, however, it's known that Chinese businesses and government agencies are frequently targeted by foreign actors and insider threats. India, with its massive IT sector, has become both a target and a source of cyber activity. Indian companies reported a high volume of attacks and are increasing cyber budgets. One stat: **India saw a 24% rise in ransomware**

attacks in 2024, particularly on its pharma and manufacturing sectors.

- **Regulations:** Many APAC countries have introduced GDPR like laws e.g., Singapore's PDPA, Japan's APPI, India's PDP Act. This is raising the bar for security gradually. Meanwhile, some countries like Australia have launched critical infrastructure cyber mandates after incidents. Australia's government established a Cyber Security Strategy 2025 calling for baseline security standards in key sectors.

Overall, the regional statistics underscore that local context matters. For instance, a breach in the EU might primarily result in regulatory fines, whereas a breach in the U.S. might result in lawsuits and bigger notification costs. A breach in the Middle East might draw on government resources for incident response, some countries there coordinate heavily with state cyber agencies, whereas in a smaller African nation the breach might go under reported or uninvestigated due to lack of capacity. But one commonality across all regions in 2025 is the recognition that cyber threats are a serious economic threat. Many regions have elevated cybersecurity to a boardroom and even head of state level issue witness the U.S. White House issuing cyber executive orders, the EU discussing cyber defense in its parliament, etc..

To tie this up, here's a quick regional comparison summary:

- **North America:** Highest financial impact, very active threat environment ransomware, BEC. Companies must prepare for legal and regulatory fallout of breaches.
- **Europe:** Strong regulation leads to fewer but very costly compliance failures if breached. Emphasis on privacy means better average security posture in many firms.
- **Middle East:** High investment in security at top tier organizations, facing advanced attacks including critical infrastructure hits. Talent shortage is an issue, being mitigated by importing expertise.
- **Africa:** Rapid digitization outpacing security investment, cybercrime especially fraud scams and crypto scams growing, need for capacity building.
- **Asia Pacific:** Mixed landscape advanced economies dealing with targeted attacks and supply chain breaches, emerging economies facing volume of attacks and often used as pivots e.g., Asia

based servers for global malware. Government initiatives ramping up to improve cyber resilience regionally.

Major Breaches of 2025: Notable Incidents

The year 2025 has seen numerous high profile cyber incidents across the globe. Here are five major breaches or cyber attacks of 2025 that grabbed headlines and illustrate key threat patterns:

1. **Coinbase Customer Data Breach May 2025** Insider Threat and Extortion. What happened: Coinbase, one of the world's largest cryptocurrency exchanges, revealed that between late 2024 and May 2025, malicious insiders contractor employees of a third party support vendor exfiltrated user data. The breach came to light when the attackers attempted to extort **$20 million** from Coinbase on May 11, 2025. Impact: About 69,000 customers had personal data exposed including names, contact info, partial Social Security Numbers, and ID documents. Fortunately, no cryptocurrency assets or private keys were stolen.Cause: Insider threat via third party contractor**.** Attackers posing as or bribing overseas support staff gained unauthorized access to user info. This underscores the risk of supply chain/outsourced personnel having access to sensitive systems.Outcome: Coinbase refused to pay the extortion. They alerted law enforcement and fortified their insider access controls. Potential costs include customer notification, beefed up monitoring, and reputational damage in an industry where trust is paramount. This also highlighted the need for **zero trust practices** even for internal users and contractors.
2. **Marks & Spencer M&S Ransomware Attack May 2025** Ransomware on Retail.What happened: Marks & Spencer, a major British retail chain, suffered a disruptive ransomware attack that took down its online shopping platform and some internal systems. The attack was attributed to the Scattered Spider hacker group using a strain called **DragonForce ransomware**.Impact: While exact customer numbers weren't confirmed, it likely affected hundreds of thousands of customers M&S has millions of shoppers. M&S had to temporarily halt online orders and some supply chain operations. The financial impact was huge, it's estimated to cause a **£300 million ~$400M loss in profit** due to sales downtime and remediation costs.Cause: **Ransomware via IT outsourcing vulnerability**. The breach is suspected to have originated through M&S's IT outsourcing partner Tata Consultancy Services, implying a third party access point was exploited. The attackers encrypted virtual machines and stole customer data, although no payment info compromise was confirmed.Outcome:

M&S did not disclose paying any ransom. They worked to restore systems by July 2025, and provided updates to customers. This incident highlights how a cyber attack can nearly cripple a retail business and the importance of vetting third party IT providers. It also showed ransomware gangs targeting retail for maximum business interruption.

3. **Qantas Airlines Data Leak October 2025** Data Extortion via Supply Chain Breach.What happened: Hackers leaked data of **5.7 million Qantas Airlines customers** after the airline refused a ransom demand. This was part of a massive breach of a third party Salesforce based customer service platform used by Qantas and dozens of other companies. The threat actor group, an alliance of Scattered Spider, ShinyHunters, Lapsus$ members calling themselves Scattered Lapsus$ Hunters claimed to have stolen data from 39 companies through this supply chain attack, totaling over one billion records globally.Impact: For Qantas, personal data of 5.7M flyers was exposed names, contacts, dates of birth, travel loyalty status, etc.. Other big brands like Toyota, Disney, McDonald's were also listed as victims of the same campaign. This essentially was a **mega breach via a cloud vendor**.Cause: Supply Chain Compromise The attackers found a way to abuse a Salesforce integrated app, possibly the Drift service mentioned earlier to pull data from multiple companies' CRM systems. Qantas's data likely came from a breach in July 2025 of that third party platform. Qantas had that data stored in a cloud service that was compromised, even though Qantas's own systems weren't directly hacked.Outcome: Qantas stood firm on not paying ransom Salesforce, the platform provider, also refused to negotiate. Hackers dumped the data to the dark web. Qantas obtained a court injunction to try to curb sharing, but realistically the data is out. Qantas offered identity protection services to customers and is investigating the breach with authorities. This case exemplifies the risk of **centralized cloud services** a single breach upstream led to multi company fallout. It also shows attackers leveraging alliances and pooling data since the group combined forces from multiple known crews.

4. **Red Hat Data Breach September October 2025** Tech Company Source Code Leak.What happened: A hacking group calling itself **Crimson Collective** announced they had breached Red Hat, a major enterprise software and cloud solutions provider and stolen around **570 GB of data** from internal repositories. They leaked lists of files as proof, claiming they accessed some 28,000 private Git repositories belonging to Red Hat's consulting business.Impact: The leak allegedly includes about **800 Customer Engagement Reports** with details on IT infrastructure

and configurations for large Red Hat clients which span finance, telecom, government, etc.. If true, this is a treasure trove for attackers. Those reports could help in targeting those client organizations. It's essentially a supply chain risk: breach one vendor to map out many customers' systems. No source code of Red Hat's main products was confirmed leaked, but the incident still could undermine trust in Red Hat's security practices.Cause: Unauthorized access to a GitLab server used by Red Hat's consultants. The attackers claim Red Hat ignored their extortion demands, they attempted to extort Red Hat but were rebuffed with a standard no payment stance. The intrusion likely exploited a vulnerability or stolen credentials for Red Hat's internal GitLab. It coincided with news of an unrelated OpenShift product vulnerability which got patch attention, but that was just timing.Outcome: Red Hat confirmed a breach of a non production system and that it was isolated from core networks. They engaged law enforcement and assured that their software supply chain like Red Hat Enterprise Linux code wasn't impacted. However, they advised all affected clients to review what was shared in those consulting projects. The incident highlights how even security savvy tech firms can fall victim, and it underscores the importance of **protecting internal DevOps platforms** e.g., using MFA, monitoring access to code repositories.

5. **Salesloft Drift Supply Chain Attack August 2025** Mass OAuth Token Theft.What happened: Salesloft, a sales engagement platform, had an integrated chat tool called Drift which was compromised by a threat actor UNC6395. The attacker stole OAuth tokens that allowed access to hundreds of Salesloft customers' Salesforce data. Essentially, by breaching one app integration, the attackers pivoted into many companies' CRM Salesforce systems.Impact: Over **700 organizations** had data exposed via this supply chain incident. Some notable victims: Zscaler, a security company publicly disclosed they were hit, and even big names like Google and Allianz were indirectly affected because their data connected through Drift/Salesloft was accessed. The stolen data included authentication tokens, API keys, AWS keys, passwords, and loads of sensitive customer info from Salesforce accounts, cases, users, etc.. It's a textbook supply chain data breach affecting multiple major enterprises at once.Cause: OAuth token compromise. The attacker somehow obtained privileged OAuth refresh tokens for the Drift app, which effectively served as skeleton keys to customers' Salesforce instances. This allowed bypassing normal login and MFA. It's speculated the attacker either exploited a vulnerability in the Drift integration or stole an admin credential from Salesloft/Drift's backend.Outcome: Salesforce and Google actually preemptively

disabled integrations with Drift once this came to light, to stop further access. Companies affected had to audit their Salesforce logs, rotate credentials, and secure accounts. The breach sparked discussions on the need for tighter third party app controls e.g., reviewing what apps are authorized in your SaaS environment and using least privilege for their tokens. It also emphasized **monitoring cloud API usage** abnormal data extraction might have been detected earlier if monitoring was in place. This incident is reminiscent of the 2020 OAuth thefts like the SolarWinds related 0Auth abuse at Microsoft, reaffirming that tokens are as sensitive as passwords and need protection.

Each of these major breaches from 2025 carries lessons:

- **Insiders and Third Parties:** Coinbase and M&S show that those with insider access, whether direct employees or contractors, can cause immense damage, deliberately or accidentally. Continuous background checks, least privilege access, and monitoring of privileged activities are needed, as is careful security due diligence on outsourcing partners.
- **Ransomware Evolution:** The M&S and Qantas cases highlight ransomware groups combining data theft with traditional encryption, and not hesitating to leak data when unpaid. It's a warning that even if you choose not to pay, which is the recommended stance by law enforcement, you must be ready for the fallout of sensitive data potentially going public. It reinforces having strong backups to not need to pay for decryption and also robust encryption of data at rest to limit the damage if stolen data is leaked i.e., if it's encrypted or tokenized, the impact is less.
- **Supply Chain Attacks:** The Qantas, Red Hat, and Salesloft incidents all show supply chain weaknesses whether it's a vendor's app or a subcontractor's credentials can lead to breaches at many organizations at once. It's the mass casualty approach of cyberattacks. Companies must therefore vet the security of their suppliers and consider technical measures like conditional access for third party apps e.g., limit what data an integration can see, and use behavior analytics to detect if an integration suddenly pulls vastly more data than usual.
- **Cloud Token Security:** The Salesloft breach especially underscores that in the cloud, tokens = keys to the kingdom. An OAuth token that grants an app access to your data should be guarded, rotated, and revokable. Zero trust principles suggest monitoring and maybe limiting scopes only give third party apps the minimum scope needed. Additionally, implementing anomaly

detection on admin accounts and OAuth usage could flag unusual activity like an app pulling thousands of records per minute.

- **Resilience Over Prevention:** Interestingly, none of these organizations were completely cyber inept Coinbase, Red Hat, etc., all invest in security. Yet breaches happened. This shows that prevention isn't foolproof. What matters is how quickly you respond and contain. For example, Coinbase caught the issue by May and didn't lose funds, M&S had a defined recovery timeline, Qantas had backups so flight operations were unaffected, it was customer data, not flight systems. The statistics show most organizations faced at least some operational disruption from breaches and majority took over 100 days to fully recover. Planning for resilience assuming breach, and being ready to mitigate impact fast is as important as trying to prevent every breach.

These major incidents of 2025 collectively illustrate the breadth of threats from insider collusion to sophisticated supply chain exploits and reinforce many of the year's statistical trends like rise of supply chain attacks, persistence of ransomware, and consequences of not paying ransoms.

Emerging Trends in Cybersecurity for 2025

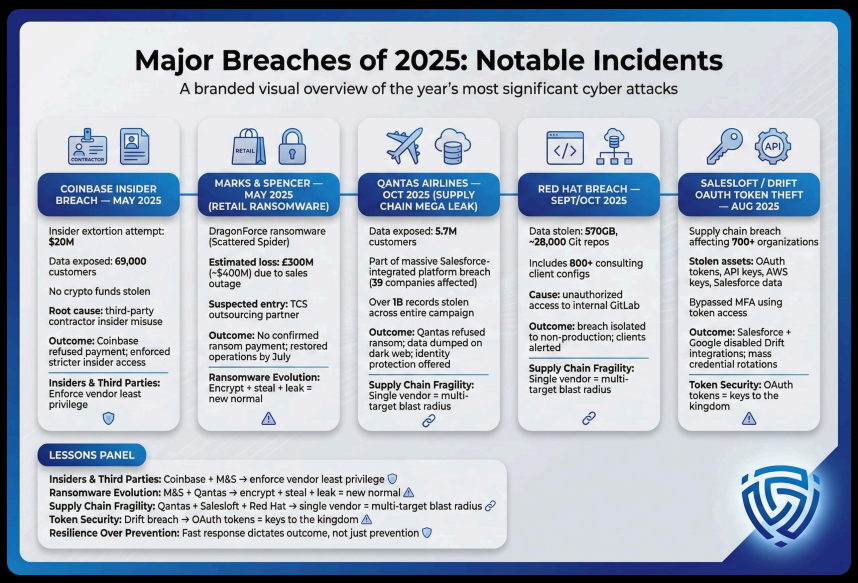

Looking at the statistics and breaches in 2025, several **emerging trends** and themes stand out. These are areas where we see rapid development either on the side of attackers innovating or defenders adapting or both. Understanding these will help anticipate how the cybersecurity landscape might shift moving into 2026 and beyond:

1. **AI Powered Cyber Attacks and Defenses:** 2025 could be dubbed the year AI hit cybersecurity in full force. On one hand, attackers are leveraging Generative AI to scale and sharpen their campaigns. As noted, **16% of breaches now involve malicious use of AI**. Phishing emails are now often AI written meaning nearly flawless grammar and personalization, defeating the old Nigerian prince telltale signs. Deepfakes AI generated synthetic media moved from novelty to a real tool in attackers' kits: 2025 saw deepfake voice scams fool companies into making large transfers a tactic called voice phishing or vishing. There was even an incident where criminals created a deepfake video of a CEO in a Zoom meeting to authorize a fraudulent transaction. On the other hand, defenders are increasingly deploying AI and machine learning in cybersecurity products from user behavior analytics to detect anomalies to AI that helps triage and respond to alerts. The payoff is clear: companies using AI extensively shaved 80 days off breach response and saved **~$1.9M per incident**. We're also seeing AI in threat intel e.g., ML models sifting through dark web forums to identify threats. Expect this AI race to accelerate: Gartner predicts by 2028, **50% of entry level security work might be handled by AI assistants** like analyzing logs, filtering phishing. However, a caveat: IBM's report warns that AI adoption is outpacing AI governance **63% of orgs lack policies for AI use** and those lacking governance pay more when AI related incidents happen. Going forward, we'll hear more about AI safety in cyber ensuring AI tools themselves aren't vulnerable or misused.

2. **Zero Trust Architecture Becomes Standard:** With the traditional network perimeter effectively gone thanks to cloud and remote work, Zero Trust never trust, always verify is no longer just a buzzword but an emerging standard. The 2025 stats reinforce why: many breaches stem from over privileged access or implicit trust whether it's a supplier, an employee on the LAN, or an on prem app. Zero Trust frameworks from NIST, etc. prescribe measures like continuous authentication, micro segmentation of networks, and strict verification for every access request. We see uptake especially after high profile breaches: for example, in the wake of supply chain breaches, companies are implementing network segmentation and MFA for third party access as zero trust measures. Identity is the new perimeter, so Identity and Access Management IAM and **phishing resistant MFA** like FIDO2 security keys are trending. One data point: in 2024 about **25% of organizations were moving to Zero Trust models**, and that number is rising into 2025 as mandates like U.S. federal agencies are required to adopt zero trust by 2024 per an executive order. Zero Trust is a journey, not a product, but expect these concepts

like continuous monitoring of device posture, least privilege principles to underpin most security strategies moving forward.

3. **Rise of Double/Triple Extortion & Ransomware Industrialization:** Ransomware groups have evolved their business model to ensure they get paid even when victims have backups. **Double extortion** encrypting data and stealing copies to threaten leaks is now standard. In 2025 we saw triple extortion become more common: adding a third pressure point such as DDoS attacks or harassing customers of the victim. The stats show ransom payments are down more refusal, so attackers compensate by causing maximum pain. Some gangs even contact the victim's clients or partners to pressure payment. Ransomware has effectively become a professional industry Ransomware as a Service groups with affiliates. The prediction is by 2031 a ransomware attack will occur **every 2 seconds** essentially fully automated attacks hitting globally. We're not far off if IoT botnets and worm like ransomware like 2017's WannaCry/NotPetya come back. Another trend: ransom demands peaked in 2021–22, and actually the average demand dropped a bit e.g., Chainalysis reported total ransomware revenue fell in 2024 due to non payment, but the **cost of handling a ransomware incident remains extremely high $5M+**. Also, more ransomware data leaks means **more secondary fraud** if your data was stolen and leaked, you might face fraud years later from that info e.g., leaked health records used for insurance fraud. It's a lasting impact. We also see the **target profile shifting**: threat actors focus on critical sectors manufacturing, healthcare for higher leverage. And smaller businesses are not spared in fact, about **70% of ransomware attacks in 2024 targeted SMBs** small and mid sized businesses, since they often have weaker security and might be more likely to pay a smaller ransom.

4. **Cloud Security and Misconfiguration Epidemic:** The mass migration to cloud has led to many security failures simply due to **misconfiguration or user error**. As noted, through 2025 about **99% of cloud breaches are the customer's fault, not the cloud provider's**. In 2025, we continued to see embarrassing exposures of data due to things like public storage buckets, accidentally publishing credentials on GitHub, or forgetting to secure an API. One stat: **9% of publicly accessible cloud storage buckets contain sensitive data** per a 2024 survey that's a lot of open data troves. Also, many companies lack visibility: 80% of companies experienced a cloud breach in the past year and often only discovered it months later. Attackers are capitalizing by automating searches for misconfigs. Looking ahead, **cloud native threats** like container compromises and Kubernetes attacks will

rise. We also anticipate regulators will start penalizing cloud misconfigurations leading to breaches some GDPR fines already did for exposed buckets. Shift left security embedding security in DevOps, infrastructure as code scanning is an emerging practice to catch misconfigs before deployment. Secure cloud architectures and zero trust cloud access like CASB, SSPM tools will be key trends to combat this.

5. **Internet of Things IoT and OT Security Risks:** By 2025, there are an estimated **18+ billion IoT devices** connected to everything from smart cameras to industrial sensors. IoT often has weak security, and many such devices became part of botnets like Mirai successors. In 2025, the **BadBox 2.0 botnet** infected over 10 million smart TVs and set top boxes, which were then used to launch DDoS attacks. This is an emerging trend: IoT botnets fueling record breaking DDoS already. We've seen some ~3 Tbps attacks in recent years. On the OT side Operational Tech controlling physical processes, **half of publicly reported cyber incidents in 2025 involved OT** in some way. Attacks on critical infrastructure water systems, power grids, manufacturing lines are particularly worrying because they can cause real world harm. A 2025 example: an attack on a European port's OT network caused days of shipping delays. Governments are waking up e.g., the U.S. issued new security directives for pipelines after the Colonial Pipeline hack, and in 2025 worked on similar rules for rail and aviation systems. For IoT, we see emerging standards, some countries mandating unique default passwords, etc.. The trend is that **IoT/OT security** is becoming as important as IT security requiring network segmentation, specialized monitoring, and incident response that accounts for safety.

6. **Cyber Talent Shortage and Burnout:** On the defensive side, a critical emerging issue is the **workforce gap**. As discussed, there's a shortage of 4.8 million cybersecurity professionals globally in 2025. This gap grew by 19% in a year because, while threats rose, many companies froze hiring or even cut security budgets due to economic pressures. Paradoxically, 33% of organizations said lack of budget is now the top reason they can't fill cyber roles so even though the need is dire, money isn't always available to expand teams. As a result, existing security staff are overworked and burning out: **66% say their job stress increased significantly over 5 years**, and nearly **half of cyber leaders are considering quitting** by 2025 due to stress. This trend is alarming because technology alone can't solve everything, skilled humans are needed to configure, analyze, and respond. The industry is responding with a twofold approach:

broaden the talent pipeline, more training programs, diversifying hiring to people with non-traditional backgrounds and augment with automation using AI to handle level 1 tasks to free humans for complex issues. Going forward, organizations that can't address the talent gap may face increased risk. Statistics even show companies with big staffing shortages had **breach costs $1.76M higher** than those well staffed. The trend is that cybersecurity will become a more cross disciplinary responsibility DevOps, IT, etc., all share some load rather than relying solely on a small infosec team.

7. **Quantum Computing and Post Quantum Prep:** While still on the horizon, many began discussing the Q Day the moment a quantum computer could break current encryption like RSA/ECC. The consensus is that might be in the early 2030s, but 2025 saw increased urgency in preparing for it. NIST finalized a set of **post quantum cryptography PQC** algorithms in 2024. By 2025, forward looking organizations started inventorying their cryptographic assets and making plans to shift to PQC for things like VPNs and PKI. Why is this relevant now? Because of a threat called Steal Now, Decrypt Later adversaries, particularly nation states, may be stealing encrypted data now and storing it, with the expectation that in a decade they can decrypt it with quantum computers. That's especially concerning for sensitive long term secrets think: military or personal data that's still relevant in 20+ years. The emerging trend is companies and governments beginning migration to quantum resistant encryption. The U.S. government, for example, has directives for agencies to start that process. It's a slow, systemic change, but noteworthy as an emerging theme in security planning.

In sum, the emerging trends of 2025 indicate that cybersecurity is at an inflection point with AI dramatically changing the threat and defense paradigm, trust models shifting toward Zero Trust, attackers doubling down on extortion strategies, and systemic issues like cloud complexity and talent shortages forcing new approaches. The wise organization will note these trends and start adapting today: e.g., experiment with AI driven defenses but also manage AI risk, implement Zero Trust incrementally, engage in tabletop exercises for ransomware extortion scenarios, tighten cloud config processes, invest in OT monitoring if you have factories, and support your security team to prevent burnout maybe by automating grunt work and providing training.

What These Statistics Mean: Insights and Implications

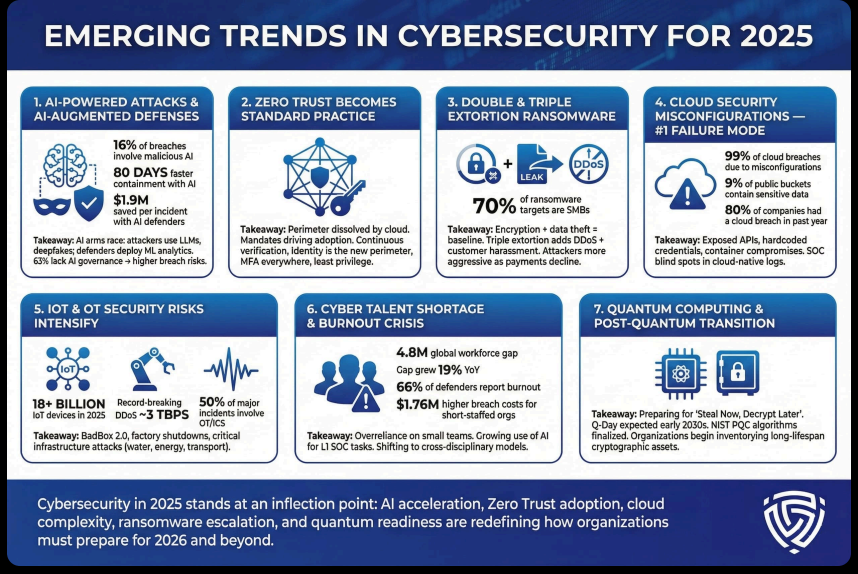

Statistics without context can be just numbers. So, what do these 2025 cybersecurity stats really tell us, and what should organizations do about it? Here are the key insights and strategic implications drawn from the data:

- **Cybersecurity is a Core Business Risk Not Just IT:** When cybercrime costs are hitting **trillions of dollars globally**, it means cyber risk has become macro economic. Executives and boards must treat cybersecurity as a fundamental business risk, on par with market or credit risk. The fact that a single breach costs $4M on average and could be much more means that for many companies a major cyber incident could wipe out a year's profits. We saw examples of this: the M&S ransomware causing $400M in losses that's a huge hit to a retailer's balance sheet. Insight: Security can no longer be relegated to the IT department alone. It requires C suite attention hence rise of CISOs reporting to CEOs and enterprise wide risk management.

- **It's Not If, But When Focus on Resilience:** The stats showing constant attack frequency every few seconds globally and high odds of human error 68% of breaches involve human factors reinforce that no organization can be 100% breach proof. Despite best efforts, something will eventually slip through be it a clever phish or an unpatched server. Smart organizations are shifting strategy from solely prevention to resilience and damage control. This means investing in capabilities to limit impact: robust data backups so ransomware doesn't cripple you, incident response plans so you contain and eradicate threats faster, network segmentation so an intruder in one area can't roam freely, and business continuity plans to keep critical services running manually if needed. The IBM data that organizations with incident response teams and regular testing saved **~$250K** in breach costs supports this. Also, the trend of refusing ransom and

recovering anyway shows resilience is possible if you prepare. The goal becomes not just to keep attackers out, but to ensure that when they get in, you can withstand the hit and bounce back quickly.

- **Speed Matters Detect Fast, Respond Decisively:** A clear message from 2025 stats is the huge difference speed makes. **Breach lifecycle time to identify and contain globally is ~241 days**, but cutting that down even by a few weeks can save seven figures in costs. Organizations with AI that cut 80 days from response saved **$1.9M**. Also, many ransomware incidents are discovered within a week now often because the attackers announce themselves. The takeaway: early detection and quick containment are critical. This implies investing in 24/7 monitoring like a Security Operations Center with threat detection tools, using automation to correlate alerts to not miss early warning signs, and having an empowered incident response team that can act fast e.g., isolate affected systems, rotate credentials, engage law enforcement if needed. The difference between catching an intrusion at day 1 vs day 100 could be the difference between a minor incident and a catastrophic breach.

- **Human Element Build a Security Culture:** With phishing and social engineering being top vectors, and insider errors contributing heavily, technology alone won't stop breaches. People are the weakest link, but they can also be the strongest defense if properly trained and engaged. The stat that **88% of breaches are caused by human error**, while perhaps a bit high, underscores the need for ongoing security awareness. Companies should invest in regular, engaging training including phishing simulations. But beyond training, building a culture of security is key. Employees should feel it's part of their job to be vigilant like questioning unusual requests, reporting incidents promptly without fear of blame. The concept of cyber hygiene needs to be as routine as workplace safety drills. Additionally, with burnout stats so high among cyber teams, leadership must also address employee well being and workload otherwise the defenders your IT/security staff become a weak link if they're too overwhelmed to respond effectively. Organizations might rotate staff, provide mental health support, or bring in managed service providers to offload some pressure.

- **Technology Investment AI and Zero Trust Are Game Changers:** The data makes a strong case that certain technologies and frameworks are no longer optional luxuries, but **essentials** for cost effective security. For example, **AI/automation in security** is delivering measurable savings so not adopting it could leave you at a financial disadvantage against those who do plus leave you

more exposed as threats scale beyond human capacity. Similarly, **Zero Trust architecture** directly addresses some of the main causes of breaches like stolen creds and lateral movement. If 22% of exploit paths were via VPN/edge devices, Zero Trust would dictate not trusting those implicitly requiring further authentication or segmentation inside. The takeaway is organizations should accelerate plans to implement these modern approaches. It's not hype: the stats prove AI works in defense, and Zero Trust's philosophy matches the threat reality. That said, implementing them should be done thoughtfully e.g., ensure AI tools themselves are secure and that zero trust doesn't impede business more than necessary. But doing nothing is worse.

- **Third Party Risk Trust But Verify and Limit:** One of the loudest messages of 2025 data is that **your cybersecurity is only as good as that of your vendors/partners.** With 30% of breaches involving third parties, companies must re-evaluate how they handle vendor risk. This means conducting thorough security assessments of critical suppliers, contractually requiring certain safeguards like encryption, breach notification, right to audit, and technically limiting third party access don't give a vendor full network access if they only need a specific subset. Network segmentation can ensure a breach in a vendor's remote support tool doesn't compromise your crown jewels. Also, have a response plan for supply chain incidents know how to quickly disconnect or shut off an integrated system if it's been compromised. Think of it this way: you're effectively inheriting risk from anyone you digitally connect with, so diligence and contingency plans are vital.

- **Data Protection and Encryption Reduce the Value of Stolen Data:** Attackers want data they can monetize personal info, credit cards, IP, etc. One strategy to mitigate impact is encrypting or tokenizing sensitive data so that even if it's stolen, it's useless to attackers. The stats show many breaches include personal data and lead to identity theft. By using strong encryption for data at rest and in transit, and by adopting things like Zero Knowledge architectures where possible, organizations can lower the stakes. Indeed, IBM's report found that extensive use of encryption was a top cost reducing factor cutting breach costs significantly. Also, implementing **data loss prevention DLP** and rigorous access controls limits what data insiders and attackers can access or exfiltrate. In short, assume the adversary will get in somewhere what will they find? If your most sensitive databases are encrypted or segregated, the damage can be contained. This goes hand in hand with the minimize data collection ethos keep

what you need, securely, and dispose of what you don't less data = less to lose.

- **Cyber Insurance as Safety Net But Not a Substitute:** Many companies are turning to cyber insurance to offset risk. The market stats projected **~$24B in 2025** premiums show huge growth. Insurance can indeed help cover certain costs, incident response services, legal fees, sometimes even ransom payments if allowed. However, insurers now require stringent proof of security practices essentially they won't insure you if you're not already doing a decent job. Also, insurance might not cover all losses e.g., reputational damage or long term lost business. So, the insight is: insurance is a complement, not a replacement for good security. Treat it as the last layer in your defense in depth: if all else fails, it cushions the blow. And ensure you understand policy details, some claims have been denied when companies didn't meet security warranties or when an act was deemed nation state cyber war some policies exclude that. The trend is that insurance will push companies to adopt best practices almost like an external auditor, which in the end improves security overall.

- **Collaboration and Intelligence Sharing:** Given the scale of threats, there's an increasing need for organizations to not fight alone. Industry groups and governments are promoting **threat intelligence sharing**, so everyone can benefit from early warnings. The Verizon DBIR and other reports compile cross industry data these stats we discuss are themselves a form of shared knowledge. The implication is organizations should participate in info sharing like ISACs Information Sharing and Analysis Centers for their sector and build relationships with law enforcement and incident response firms before an incident. For example, knowing that a certain phishing campaign is going around targeting finance firms can help your company preemptively warn staff. Or sharing IoC Indicators of Compromise of a new malware found in one hospital can help others check if they're hit. The old mindset of keeping breaches secret is fading also due to breach laws, the new mindset is transparency and collective defense. The stat that almost half of breached organizations plan to raise prices of goods/services post breach is alarming it shows breaches have economy wide effects inflationary pressure. The more we collaborate to prevent breaches, the less these costs get passed around.

In essence, these statistics mean that cybersecurity in 2025 must be proactive, resilient, and integrated into all aspects of business. Attacks will happen possibly frequently but those who heed the data

can drastically reduce their odds of a catastrophic event. It's about converting lessons from numbers into action: each percentage or dollar figure is a signpost of where to shore up defenses or allocate budget. The numbers tell us: invest in AI and skilled staff, assume breaches via phishing or supply chain will happen and plan accordingly, never underestimate human error, and don't wait the threat environment is worsening, so the cost of inaction or slow action is climbing.

Best Practices for 2025 and Beyond

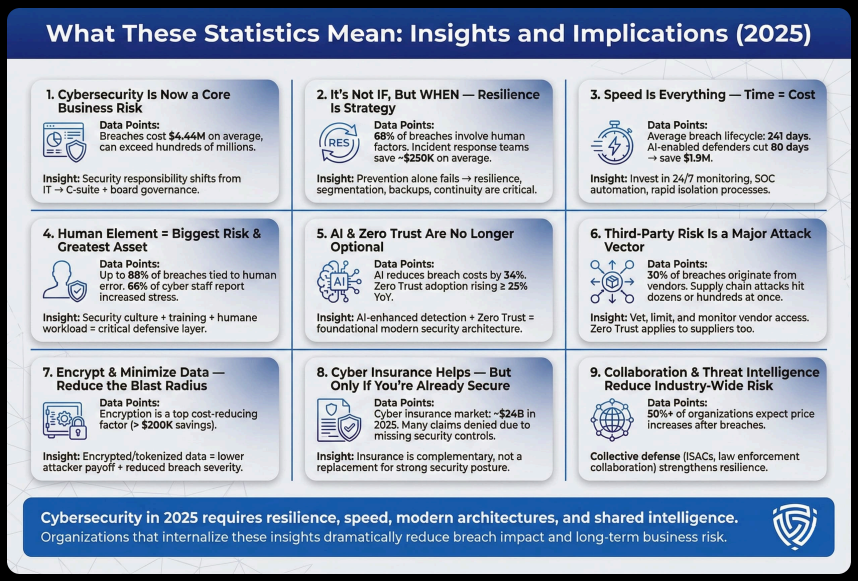

Based on the statistics and trends we've explored, here are actionable best practices that organizations should implement to bolster their cybersecurity posture in 2025. Think of this as a checklist derived from hard data each practice addresses a specific weakness highlighted by the numbers:

1. **Implement Multi Factor Authentication Everywhere:** Since credential theft is rampant 16% of breaches start with stolen creds, require MFA for all user and admin logins especially for remote access, VPNs, email, and critical applications. Favor phishing resistant MFA methods hardware security keys or push app prompts over SMS. This won't stop all attacks, but it's a strong speed bump, **Microsoft reports MFA can block 99% of automated account attacks**.

2. **Adopt a Zero Trust Approach:** Don't trust any connection by default internal or external. Segment your network so that compromise of one system doesn't grant open access to others contain lateral movement. Use least privilege for user and service accounts staff and applications should only have the minimum access they need. Verify device security posture before allowing

it onto the network especially BYOD devices, given 46% of devices with corporate creds are unmanaged. Essentially, verify explicitly every user, device, and transaction. Start with high risk areas: e.g., require re auth when accessing finance systems even from internal network, or implement microsegmentation in your data center for sensitive workloads.

3. **Continuous Security Monitoring and Faster Detection:** Given breaches can go undetected for months, invest in 24×7 monitoring tools and services. Deploy an EDR Endpoint Detection & Response solution on all endpoints to catch suspicious behavior like unknown processes, lateral movement attempts. Use a SIEM/SOAR platform to aggregate logs from network, cloud, and endpoints and leverage detection rules, possibly AI driven to spot anomalies. If budget is an issue for in-house SOC, consider a managed detection and response MDR service. Also, actively hunt for threats in your environment, don't just wait for alerts. Threat hunting can find stealthy intrusions important since median dwell time was 11 days in Mandiant's data, so there's a window to catch them. Aim to bring down detection + response time to days or hours instead of weeks.

4. **Regular Patching and Vulnerability Management:** The spike in exploitation of known vulns **20% of breaches** means basic cyber hygiene like patching is crucial. Maintain an up to date inventory of all software/hardware. Subscribe to threat intelligence for new vulnerabilities CVE feeds and prioritize patching critical ones especially those that are being actively exploited in the wild many attacks in 2025 hit known unpatched flaws. If you can't patch immediately e.g., operations constraints, use mitigations: virtual patching via WAF/IPS, segmentation, or disabling vulnerable services. Also, harden configurations disable unused services, enforce least functionality. Don't forget to update things like VPN and network device firmware, as those were big targets in 2025. Many breaches are preventable by closing doors that attackers commonly exploit.

5. **Back Up Data and Practice Restores:** With ransomware so prevalent, offline, secure backups are your lifeline. Regularly back up critical systems and data, and ensure at least one backup copy is offline or immutable so attackers can't encrypt or delete it. Just as important: test your backups and restoration process frequently. Statistics show many who paid ransoms could have restored if backups were better. So verify that backups are complete, uncorrupted, and you know how long a full restore takes. Include key systems: databases, file servers, and also configuration data network device configs, etc.. If hit by ransomware, you want to be confident that you can rebuild

systems from scratch and recover data without paying. Also consider snapshotting critical virtual machines and using cloud backup services many modern attacks try to find and wipe out backups, so use solutions with strong access controls.

6. **Educate and Phish Test Your Workforce:** Since phishing is the top entry point 3.4 billion phishing emails sent per day globally, train employees regularly on how to spot phishing and social engineering. Use real world inspired phishing simulation campaigns to gauge who clicks and then coach them. Encourage a culture where employees report suspicious emails or activity make it easy like a Report Phish button in email client. Also, educate beyond email: include vishing phone scams, smishing text scams, and attacks via social media. Given the rise of AI deepfakes, educate high risk personnel like finance, HR to verify unusual requests through a second channel e.g., if a CEO calls asking for a wire, call them back on a known number. The goal is to reduce that 16% of breaches that start with a phish. While you can't get to zero clicks, you can lower the odds and maybe ensure employees report it quickly if they do click speeding response.

7. **Secure Your Supply Chain and Third Parties:** First, identify your critical suppliers and partners especially those with network or data access. Perform due diligence: ask them about their security. Do they follow standards like ISO 27001, **SOC 2**? Do they do pen tests?. Where feasible, include security requirements in contracts e.g., vendor must notify us within 48 hours of a breach affecting our data. Technically, limit what third party accounts can do on your systems, use dedicated vendor access accounts that can be disabled when not in use, and monitor their activity closely, consider requiring MFA for them too via your access gateways. For software supply chain: verify hashes/signatures of software updates, use dependency management for open source to avoid pulling in poisoned packages, and apply updates to third party components promptly like libraries, Docker images. If using cloud/SaaS providers like the Salesforce example, regularly review connected apps and revoke those not needed. Also, implement **zero trust for APIs** don't assume trust because it's internal traffic if it's between services. In short, trust but verify every partner and software component.

8. **Incident Response Plan and Drills:** Develop a clear **Incident Response IR plan** that outlines what to do in various scenarios e.g., ransomware outbreak, data breach, DDoS attack. Identify roles who is the decision maker, who interacts with law enforcement, who handles PR. Include communication plans with backups, assume email or IT may be down during an incident,

have out of band contacts. Practice this plan at least annually via a tabletop exercise or even a full simulation. The IBM stat that companies with IR teams and tested plans save ~$2.66M on average per breach shows how valuable this is that stat was from prior reports. In particular, rehearse a ransomware scenario: decide in advance your stance on paying or not. FBI advises not to pay, but it's a business decision. Having a plan reduces chaos under pressure and ensures faster containment. Also, ensure you have relationships established with key external partners: a digital forensics firm you can call, legal counsel for breach notification, and law enforcement contacts. An IR plan is like a fire drill you hope to never need it, but when a real fire happens, it can save your proverbial life or at least a lot of money and reputation.

9. **Protect Data on All Fronts Data Governance:** Implement **Data Loss Prevention DLP** tools to monitor and block sensitive data exfiltration via email, web, or USB. With many breaches involving data theft, DLP can act as a tripwire or prevention for unusual data movement. Also, maintain an inventory of your sensitive data and apply classification public, internal, confidential, highly confidential, enforce encryption and access control accordingly. For cloud data, ensure cloud storage buckets are private by default and use cloud security posture management CSPM tools to catch misconfigurations. Mask or tokenize personal data in non production environments to avoid leaks from test databases. The principle is least privilege for data too, not everyone should access everything. If you had a breach, you'd want as little sensitive info accessible as possible. Also consider employing Privacy Enhancing Technologies if relevant, like homomorphic encryption or data anonymization for analytics, so even if data is accessed it's not in clear form.

10. **Maintain an Updated Response to Emerging Threats:** The threat landscape evolves quickly. Best practices today may need updating tomorrow. Stay informed through threat intelligence feeds, industry groups, and by following cybersecurity news e.g., subscribe to CISA alerts, vendor threat reports. When you learn of a new widespread threat like a severe zero day exploit or a new phishing scam type, be agile: patch immediately or issue an advisory to your staff as needed. For example, if a critical vulnerability PrintNightmare or ProxyShell etc. is revealed, have a process to fast track patch testing and deployment. Or if there's news of an attack campaign targeting, say, Office 365 via a particular phishing method, use that intel to reinforce training or adjust email filters. A best practice is conducting routine cyber risk assessments in light of current threats e.g., simulate a breach via a red team or at least run automated penetration tests to find

weaknesses before attackers do. Finally, consider aligning with security frameworks like NIST CSF or **ISO 27001** they provide a comprehensive set of controls and processes that, if followed, inherently cover many best practices.

By implementing these best practices, an organization will address the most common and damaging attack vectors highlighted in 2025's statistics. It's a multi-layered approach: **secure** the identity MFA, least privilege, secure the infrastructure patching, monitoring, zero trust, secure the data backups, encryption, DLP, and prepare to respond IR plan, user training. No defense is 100%, but these measures collectively can prevent the majority of opportunistic attacks and significantly mitigate the impact of sophisticated ones. Remember, cybersecurity is a continuous process regularly review and update these practices as new data and threats emerge.

Frequently Asked Questions about Cybersecurity Statistics 2025

- **How much will cybercrime cost the world by 2025?**

Cybercrime is projected to cost the world about $10.5 trillion annually by 2025. This staggering figure includes the damage from theft of money and IP, fraud, ransomware, business disruption, and recovery efforts. To put it in perspective, if cybercrime were a country, its GDP $10.5T would make it the third largest economy globally, behind the U.S. and China. In 2015, cybercrime damages were estimated around $3 trillion, so the growth has been explosive reflecting how as we digitize more of the economy, cybercriminals have more opportunities. By 2031, forecasts go even higher around $12 trillion as cybercriminal enterprises continue to scale up. The bottom line: cybercrime has become a huge economic drag and companies need to invest in cyber defenses to avoid contributing to that cost.

- **What is the average cost of a data breach in 2025?**

Globally, the average cost of a data breach in 2025 is about $4.44 million. This is actually a slight decrease from the 2024 average of $4.88M, thanks in part to faster response times and wider use of security AI. However, the cost varies a lot by region. In the United States, the average breach cost reached $10.22 million, the highest on record for any country. High costs in the U.S. are driven by factors like notification laws, legal expenses class action lawsuits, and high customer turnover after breaches. In contrast, Europe's average is around $4M e.g., UK $4.14M and places like Latin

America or India often see lower averages, sometimes $2–3M due to different economic impact and response costs. It's important to note these figures include both direct costs forensics, technology, regulatory fines and indirect costs lost business due to reputational damage. Also, certain industries skew higher e.g., healthcare breaches average $7M+ globally, and financial services around $5M.

- **How often do cyberattacks happen?**

Cyberattacks are extremely frequent. Various statistics suggest hundreds or thousands of attacks occur every day. One analysis of FBI complaint data indicated a cyber attack or at least a reported cyber incident happens roughly every 39 seconds on average. Another way to look at it: Forbes reported that hackers make about 2,200 attempts per day on an average organization, which is about one attack every 39 seconds as well. At a global scale, that translates to tens of thousands of attacks per day. In fact, in 2023, the FBI received 859,000 cybercrime reports which averages to about one incident reported every 37 seconds. It's also said that hackers attack around 26,000 times a day worldwide which is one every ~3.3 seconds. Keep in mind these range from minor phishing attempts to major breach attempts. Automated bots are constantly scanning and attacking targets on the internet, so any exposed system will likely see some kind of attack within minutes of going online. The takeaway: attacks are essentially continuous, so defenses and monitoring must be as well.

- **Which industries have the highest data breach costs?**

The Healthcare industry has the highest data breach costs of any sector. In 2025, the average breach in healthcare cost about $7.42 million globally. Healthcare has led in cost for over a decade because medical data is very sensitive and valuable on the black market, plus healthcare organizations often can't afford downtime life critical services. After healthcare, the next highest is typically Financial Services, with average breach costs often in the $5–6 million range. Financial firms are lucrative targets money and financial data at stake and face heavy regulation. Other industries with higher than average costs include Pharmaceuticals and Technology, often due to intellectual property value. Manufacturing and Energy breaches have high costs mainly when operations are disrupted ransomware causing factory downtime can be very expensive. By contrast, sectors like Retail or Hospitality might have lower per-incident costs around $3–4M average because the data compromised like credit cards can be quickly changed, though they

often involve large volumes of records. It's also worth noting government breaches, while not calculated the same way for cost, can be very impactful security clearances, citizen data, etc.. But strictly by reported cost, Healthcare is #1, Finance #2, then probably sectors like Industrial, Tech, and Energy vying for #3 depending on the year.

- **What is the main cause of data breaches in 2025?**

The majority of data breaches have a human element at their core. In 2025, about 68% of breaches involved some form of human error or social engineering. If we break it down by initial attack vector: Phishing is the leading cause, accounting for roughly 16% of breaches as the first point of entry. Phishing emails trick employees into giving up credentials or clicking malware, so it's a huge factor. The next most common causes are things like compromised credentials, stolen passwords, ~10% of breaches, and third party or supply chain compromises ~15% of initial vectors. Also notable is system vulnerabilities unpatched software leading to breaches was on the rise, representing about 20% of breaches in 2025 as an initial vector. But even those often tie back to human factors not patching in time, misconfigurations. Insider incidents intentional or accidental data misuse by employees also occur, but are a smaller slice around 8% malicious insiders in IBM's study. So, in summary, the main causes are phishing/social engineering, use of stolen credentials, and exploits of vulnerabilities or poor security processes. Almost all of those can be traced to human mistakes at some level falling for scams, using weak passwords, not updating systems, etc.. That's why security training and process discipline are so important.

- **How are hackers using AI in cyberattacks in 2025?**

Hackers have started to use Artificial Intelligence to enhance their attacks in a few ways. A recent IBM report noted that 16% of data breaches involved attackers using AI tools at some stage. The primary use is in phishing and social engineering: attackers use generative AI like advanced language models to craft very convincing phishing emails that are grammatically perfect and contextually tailored often in the victim's native language and even mimicking a person's writing style. This increases the success rate of phishing, since the usual red flags, bad grammar/spelling, odd phrasing are gone. Additionally, AI is used to create deepfake content for example, cloning voices to bypass voice verification or making fake videos/images for extortion or misinformation. In breaches where AI was involved, 37% of those attacks used AI generated phishing content, and 35% used deepfake

impersonations. Another way attackers use AI is to automate the discovery of vulnerabilities using ML to scan code or network traffic patterns for weaknesses faster than a human. On the flip side, defenders are also using AI heavily to detect anomalies and respond at machine speed. But criminals have access to many of the same AI tools which are often open source or easily accessible. We even saw instances of malware in 2025 that had AI routines to evade detection e.g., adapting its behavior if it sensed it was in a sandbox. So, in summary: hackers use AI to scale up social engineering, create convincing fake content for scams or evading security checks, and potentially to automate parts of their hacking finding paths of least resistance. This trend is likely to grow, basically turning cyber attacks into an AI vs. AI battle in some cases.

- **How large is the cybersecurity talent shortage in 2025?**

The cybersecurity industry is facing a significant talent shortage in 2025. Globally, there is an estimated gap of about 4.8 million unfilled cybersecurity jobs. This is the number of additional trained professionals needed to adequately defend organizations. The gap has been growing it's up roughly 19% from the previous year 2024 when it was around 4 million. The total cybersecurity workforce in 2025 is about 5.5 million people, but the demand is for over 10 million, hence the shortfall. Regionally, the largest gaps are in the Asia Pacific region particularly in populous countries like India which needs hundreds of thousands more professionals. North America has around 700k open roles, and Europe around 250k–500k depending on estimates. The shortage exists at all levels, but especially in roles like cloud security, incident response, and security engineering. One concerning stat: 33% of organizations say budget constraints are now the top reason they can't fill cyber positions meaning some companies want more staff but can't afford them, and others simply can't find qualified people for the salary they offer. The implications of this gap are serious: overworked security teams leading to burnout indeed over 50% of cyber professionals report significant stress and potential security oversights due to understaffing. It's prompting more investment in automation to do more with fewer people and creative solutions like reskilling IT staff or hiring people with non-traditional backgrounds. But until this gap closes, it remains a challenge as one report put it, 87% of organizations see themselves as having a shortage of cyber skills internally.

The cybersecurity statistics of 2024–2025 paint a clear and urgent picture: we are living through an era of unprecedented cyber insecurity, where the scale and stakes of digital threats have risen to

macroeconomic and geopolitical significance. The data we've explored shows both crisis and opportunity. On one hand, cyber attacks are more frequent, sophisticated, and costly than ever with global cybercrime damage soaring towards **$10.5 trillion** and average breach costs hitting record highs in places like the U.S.. Ransomware and supply chain breaches have demonstrated their power to disrupt critical services, from hospitals to pipelines to software supply chains, underscoring that no sector is immune. On the other hand, the statistics also illuminate a path forward: organizations that invest in smart defenses, AI, automation, zero trust architectures and cultivate a culture of security and resilience are seeing tangible reductions in risk and impact.

Several strategic themes emerge from the numbers:

- **AI is Mandatory** The competitive edge in cybersecurity now often comes from leveraging Artificial Intelligence and machine learning. Companies fully deploying AI driven security saw a 34% cost reduction in breaches, making it clear that automation is the only viable way to keep up with machine speed attacks and to augment overstretched human teams. However, the advent of attacker AI from deepfake phishing to AI written malware means defenders must also govern AI use wisely and develop counter AI strategies.
- **Zero Trust as the New Normal** The failure of perimeter centric security models is evident when phishing and stolen credentials remain so successful. A Zero Trust approach never trust, always verify directly addresses many of the weak points highlighted by the stats requiring continuous verification thwarts many phishing based credential attacks, and microsegmentation limits the damage if an intruder does get in. As breaches via third parties and cloud misconfigurations grew, Zero Trust principles like strict identity verification and least privilege are increasingly seen as the standard architecture for resilience.
- **Resilience Over Prevention** We must acknowledge that determined adversaries or inadvertent mistakes will occasionally bypass even good defenses. Thus, the focus shifts to cyber resilience, the ability to minimize damage and recover quickly. The data shows more organizations refusing ransom demands and still restoring operations, a heartening sign of resilience. Breach lifecycle has shortened, indicating better incident response. Strategies like regular drills, strong backups, and having incident response partners on retainer can mean the difference between a bad day and an existential crisis when a breach occurs. In 2025, many organizations started to measure

success not just by did we keep threats out? but when a threat got in, did our systems absorb the shock and continue running?

- **Collaborative Defense and Regulation** The immense scale of cyber threats has prompted greater collaboration across industries and with government. Public private information sharing has improved e.g., CISA alerts, sector ISACs, which is reflected in faster response to widespread threats like critical vulnerabilities. Regulators around the world have raised the bar: hefty GDPR fines in the EU, new SEC disclosure rules in the US, and critical infrastructure cyber laws in various countries. These moves, driven by the statistical reality of growing breaches, aim to enforce baseline security hygiene and transparency. The implication is that cybersecurity is no longer optional or just an IT cost center, it's a legal and strategic imperative, backed by regulatory teeth.

As we look ahead to the coming years, the convergence of trends suggests an even more challenging landscape. The possible weaponization of emerging technologies from quantum computing potentially breaking current encryption in the future, to autonomous AI agents conducting attacks or defenses at speeds humans can hardly comprehend will define the next frontier of cybersecurity. The complete digitization of critical infrastructure smart cities, IoT everywhere means the stakes will include not just data and money, but public safety and national security. The cyber domain is poised to remain the most dynamic and consequential battlefield of the modern world.

Yet, there is reason for cautious optimism: the same data that charts the growth of threats also illuminates solutions. By studying these statistics and trends, business leaders, policymakers, and security professionals can make data driven decisions to strengthen their defenses. The 2025 landscape shows that organizations who proactively invest in security technology, foster skilled and alert teams, and plan for worst case scenarios fare markedly better in cyber resilience metrics than those who do not.

In conclusion, the cybersecurity statistics of 2025 are a clarion call to action a call to innovate in defense as fast as adversaries innovate in offense, a call to break down silos and treat cybersecurity as a shared responsibility across enterprises and nations, and a call to build a digital world where insecurity is managed and minimized, if never completely eliminated. The volatility of the cyber era can be navigated successfully with insight, preparation, and agility. The data driven insights in this report aim to equip stakeholders with the knowledge to do exactly that: anticipate the threats, quantify the

risks, and act decisively to mitigate them in the turbulent yet opportunity filled years ahead.

References:

1. Cybersecurity Ventures Cybercrime to Cost the World $10.5 Trillion Annually by 2025
2. DeepStrike.io Cybercrime Statistics 2025: $10.5T Losses & Shocking New Statistics
3. IBM Security Cost of a Data Breach Report 2025 The AI Oversight Gap
4. Varonis 139 Cybersecurity Statistics and Trends [updated 2025]
5. NordLayer Cybersecurity statistics 2025: figures, stories, and what to do next
6. HIPAA Journal Average Cost of a Healthcare Data Breach Falls to $7.42 Million 2025
7. Verizon Data Breach Investigations Report DBIR 2024
8. FBI IC3 Report 2024 Internet Crime Report FBI.gov
9. Interpol Africa Cyberthreat Assessment Report 2025
10. DeepStrike.io Cybersecurity Skills Gap: 4.8M Roles Unfilled, Costs Surge 2025
11. SentinelOne Key Cyber Security Statistics for 2025
12. Netscout Egypt Cyber Threat Intelligence Report 1H 2025
13. BrightDefense List of Recent Data Breaches in 2025

About the Author

Mohammed Khalil is a Cybersecurity Architect at DeepStrike, specializing in advanced penetration testing and offensive security operations. With certifications including CISSP, OSCP, and OSWE, he has led numerous red team engagements for Fortune 500 companies, focusing on cloud security, application vulnerabilities, and adversary emulation. His work involves dissecting complex attack chains and developing resilient defense strategies for clients in the finance, healthcare, and technology sectors.